

REVISIONS — 1  
 Jun-00-0000  
 a. text  
 b. text

# PORTLAND FOOD COOP

## 56 Hampshire Street, Site Improvements

### DECKS — front and rear, March 2011

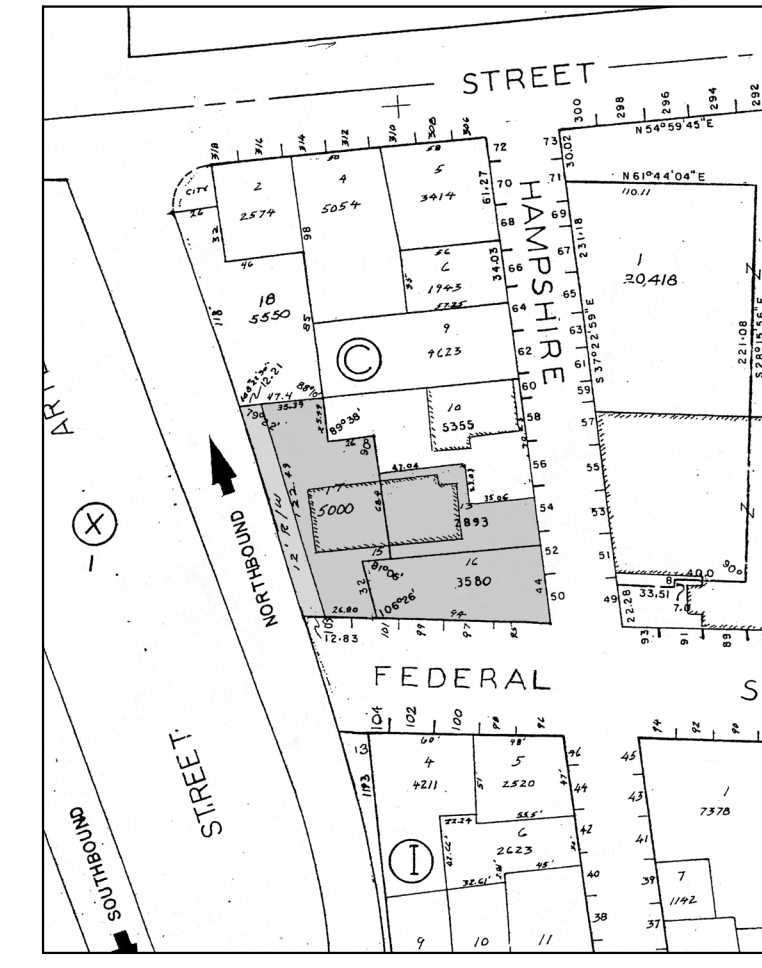
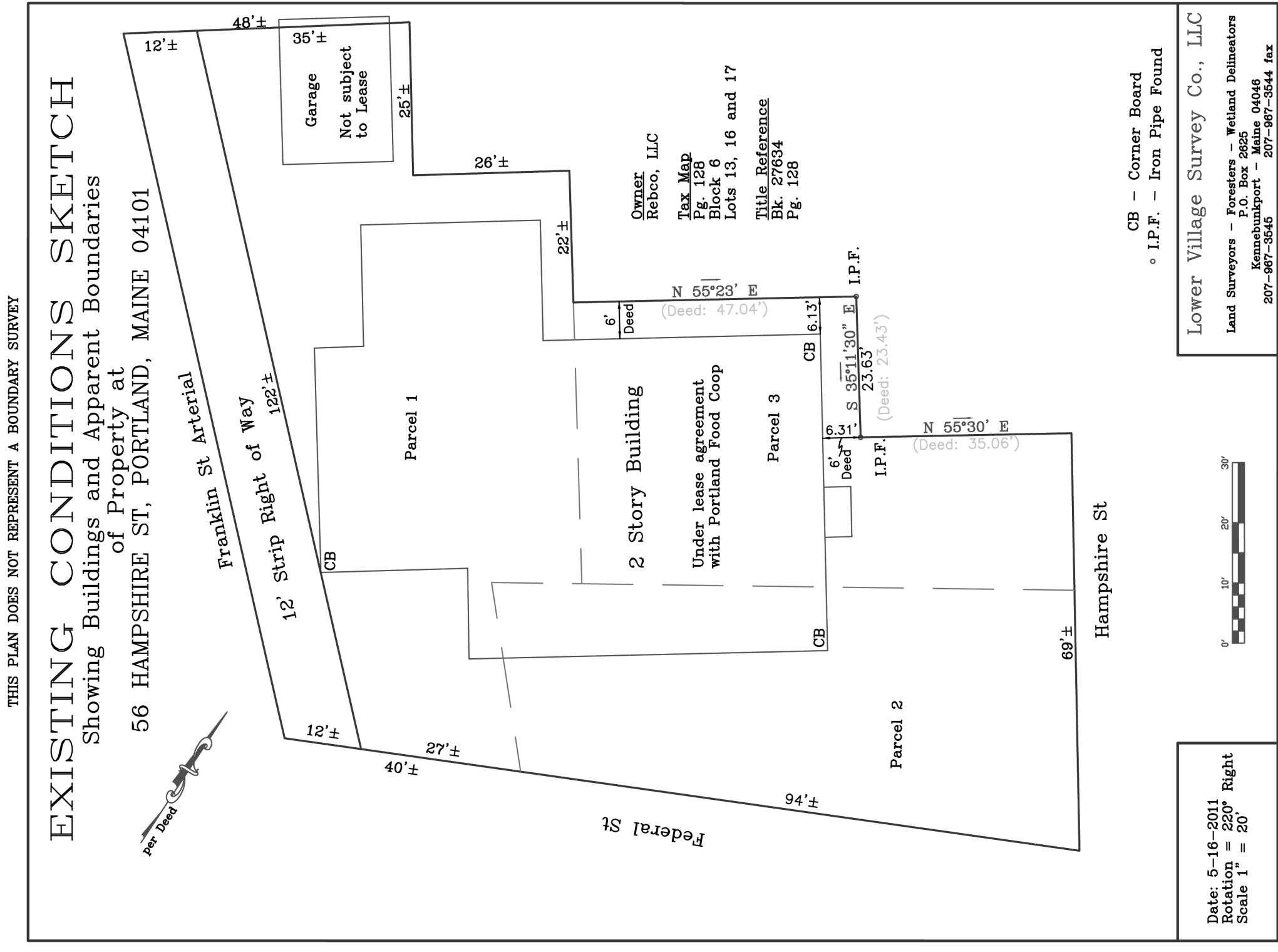

**Street Address**  
 56 Hampshire Street, Portland, ME 04101

**Chart Block Lot**  
 28 C 13 (primary), 28 C 16, 28 C 17 (parking and lot)

**Zoning**  
 Business Community, B2B

**Owner:**  
 Rebeco, LLC  
 134 Main Street, Suite 2a  
 Winthrop, ME 04364

**Lessee (Permit Applicant):**  
 Portland Food Coop  
 56 Hampshire Street, P.O. Box  
 Portland, ME 04101

**Project Manager:**  
 Stefan Apse  
 87 Vesper Street #3  
 Portland, ME 04101  
 cel (207) 239-1484

**Designer:**  
 Darel Bridges / Arcforma  
 142 High Street, Ste 629, Portland, ME 04101  
 tel (207) 239-7692 | dgb@arcforma.com

**Structural Engineer:**  
 TBD

**Surveyor:**  
 Lower Village Survey Co., LLC / Eric Martin  
 P.O. Box 2625, Kennebunkport, ME 04046  
 tel (207) 967-3548

**Table of Contents**

- C1 - Cover / Locus
- A1.3 - Site Plan, Proposed
- A2.0 - Elevations, Proposed
- A4.4 - Details, Front Deck
- S1.0 - Deck Framing



**General Contractor / Builder**  
 00 Somewhere Street  
 Anytown, ME 00000  
 (207) 000-0000 builder@company.com

**Portland Food Coop**  
 Space Committee  
 P.O. Box 5312, Portland, ME 04101  
 space@portlandfoodcoop.org

Issued  
 Jun 03 2011  
 for City Records

PORTLAND FOOD COOP  
 Hampshire Street Location, Portland, Maine

COVER  
 Scale N/A

C1

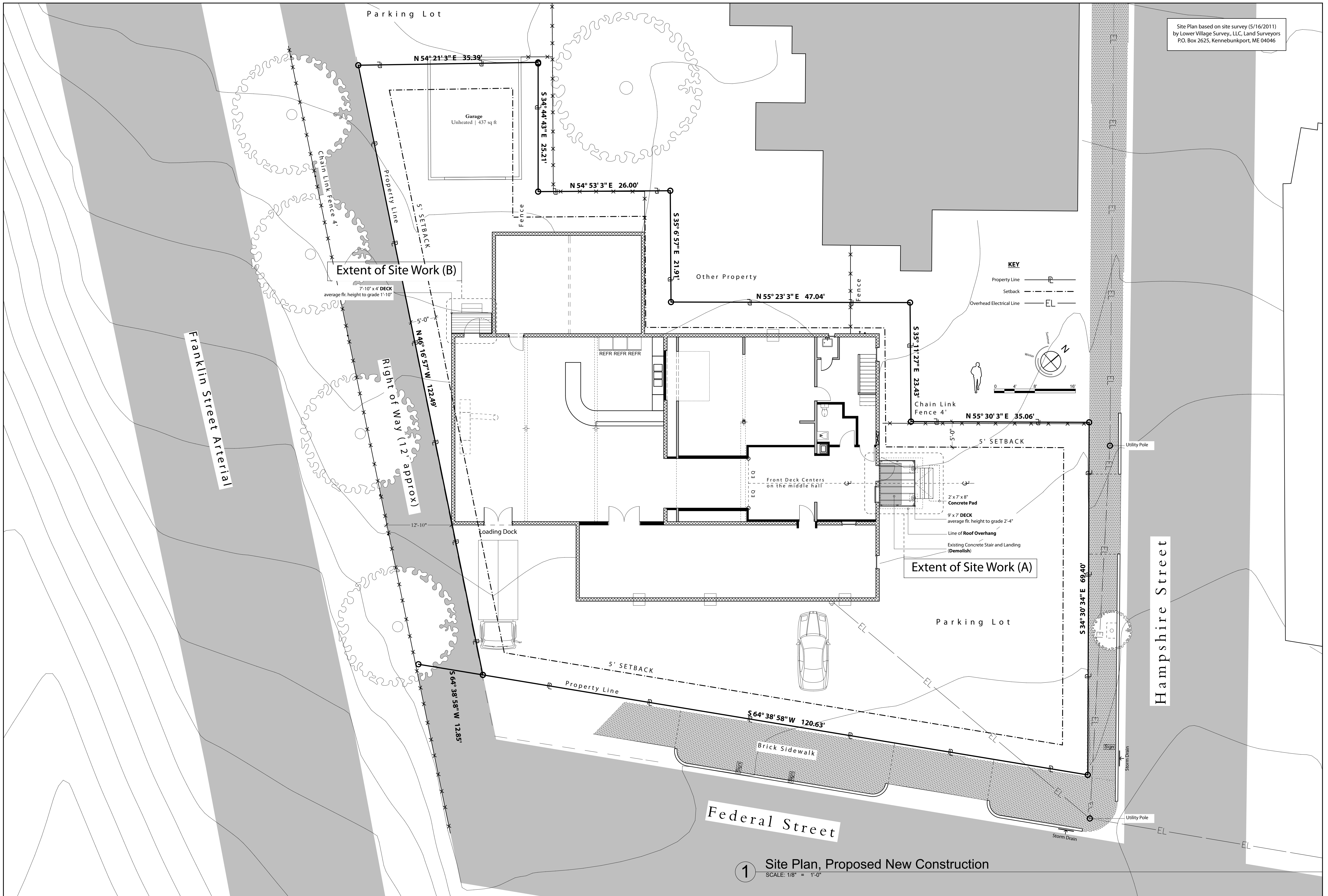

**General Contractor / Builder**  
 00 Somewhere Street  
 Anytown, ME 00000  
 (207) 000-0000 builder@company.com

**Portland Food Coop**  
 Space Committee  
 P.O. Box 5312, Portland, ME 04101  
 spaces@portlandfoodcoop.org

Issued:  
 Jun-03-2011  
 for City Permit

**PORTLAND FOOD COOP**  
 Hampshire Street Location, Portland, Maine

**Site Plan**  
**PROPOSED**  
 Scale 1/8" = 1'-0"  
 or as noted

**A1.3**

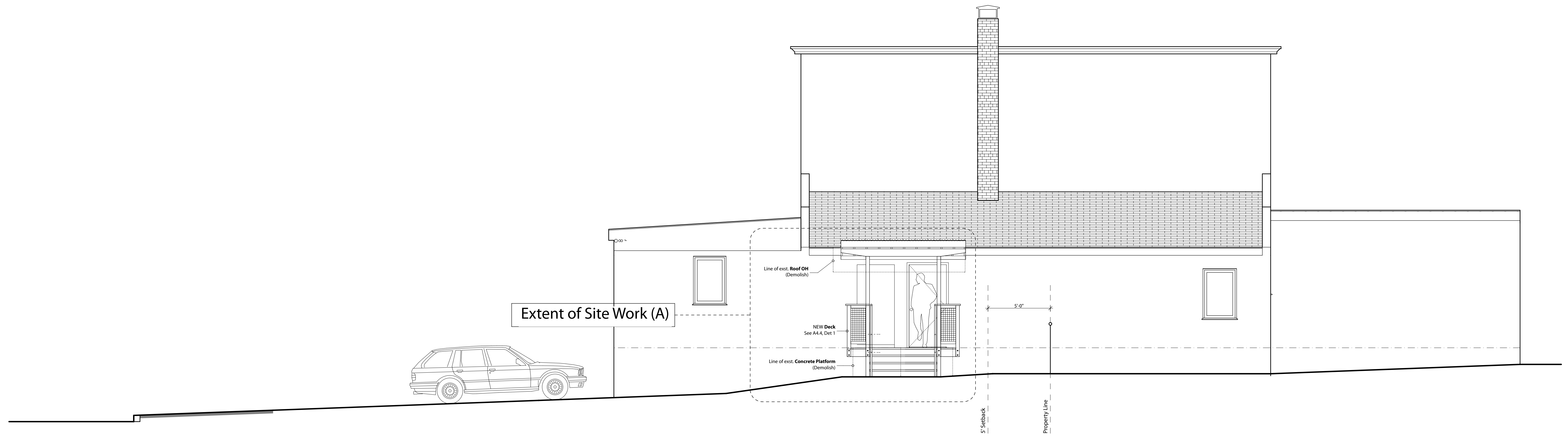

**1** EAST Elevation, Proposed New Construction  
SCALE: 1/4" = 1'-0"

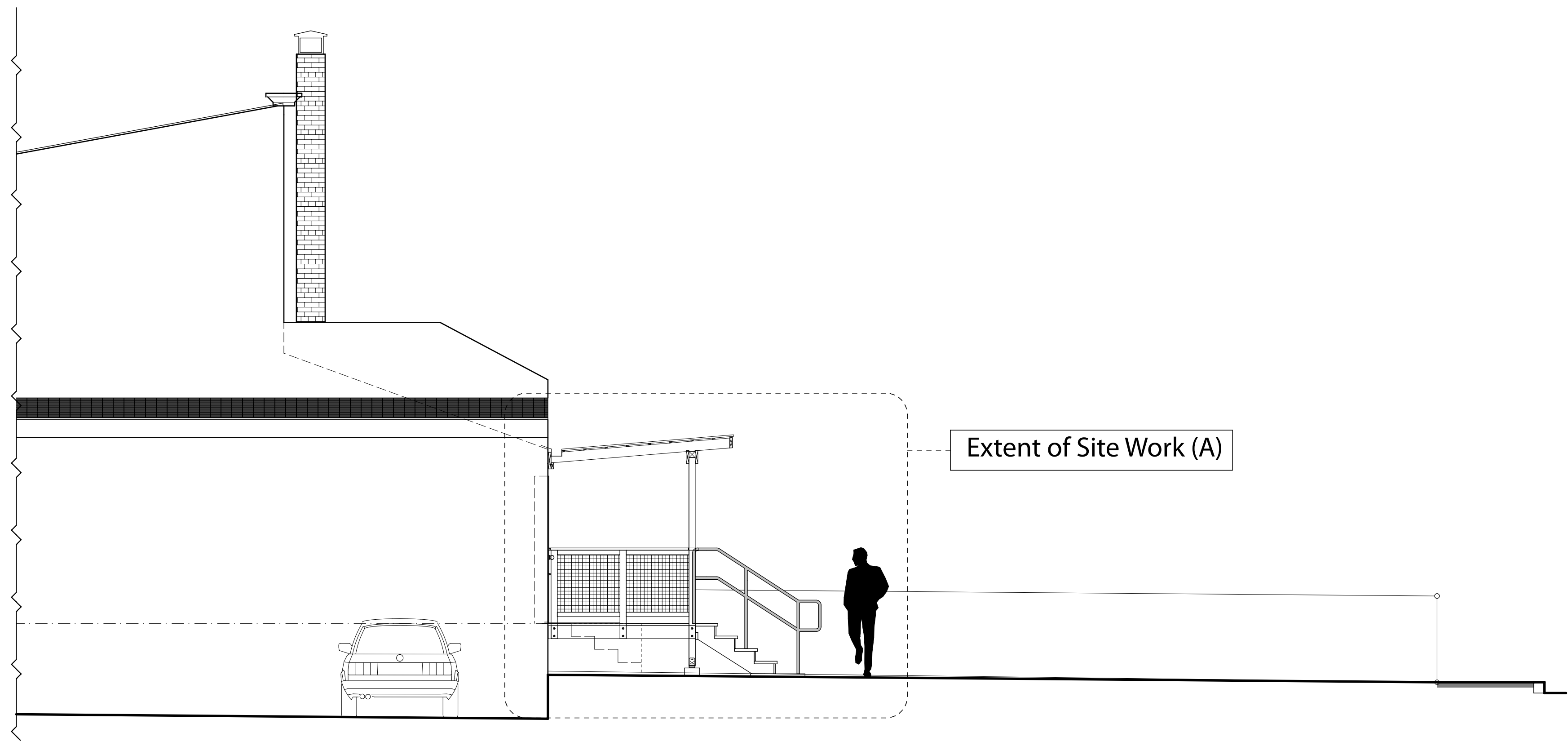

**2** SOUTH Elevation, Proposed New Construction  
SCALE: 1/4" = 1'-0"

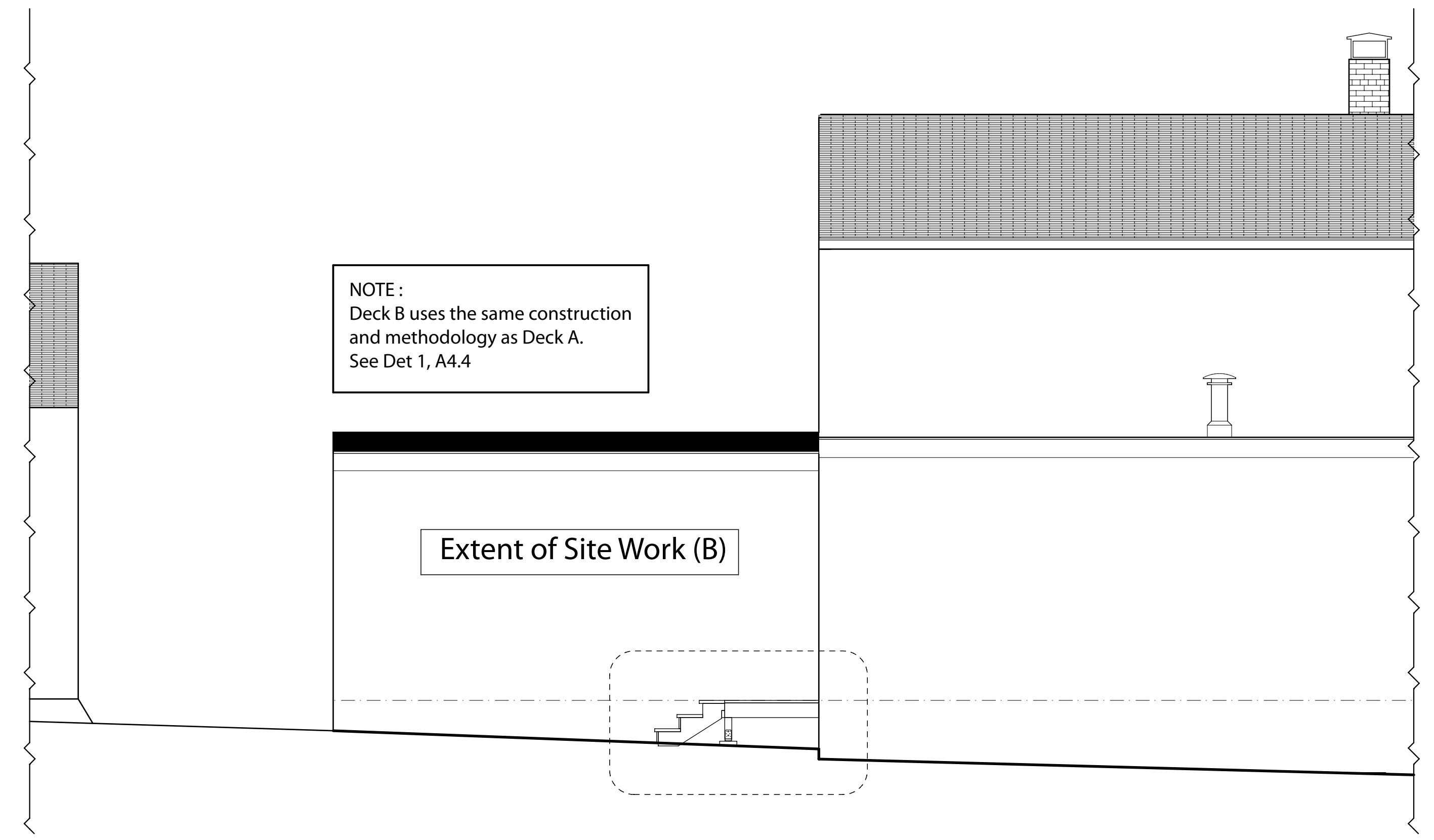

**3** WEST Elevation, Proposed New Construction  
SCALE: 1/4" = 1'-0"

**General Contractor / Builder**  
00 Somewhere Street  
Anytown, ME 00000  
(207) 000-0000 builder@company.com

**Portland Food Coop**  
Space Committee  
PO Box 5312, Portland, ME 04101  
spaces@portlandfoodcoop.org

Issue:  
Jun-03-2011  
for City Permit

**PORTLAND FOOD COOP**  
Hampshire Street Location, Portland, Maine

**Elevations, Proposed**  
Scale 1/4" = 1'-0"  
or as noted

**A2.0**

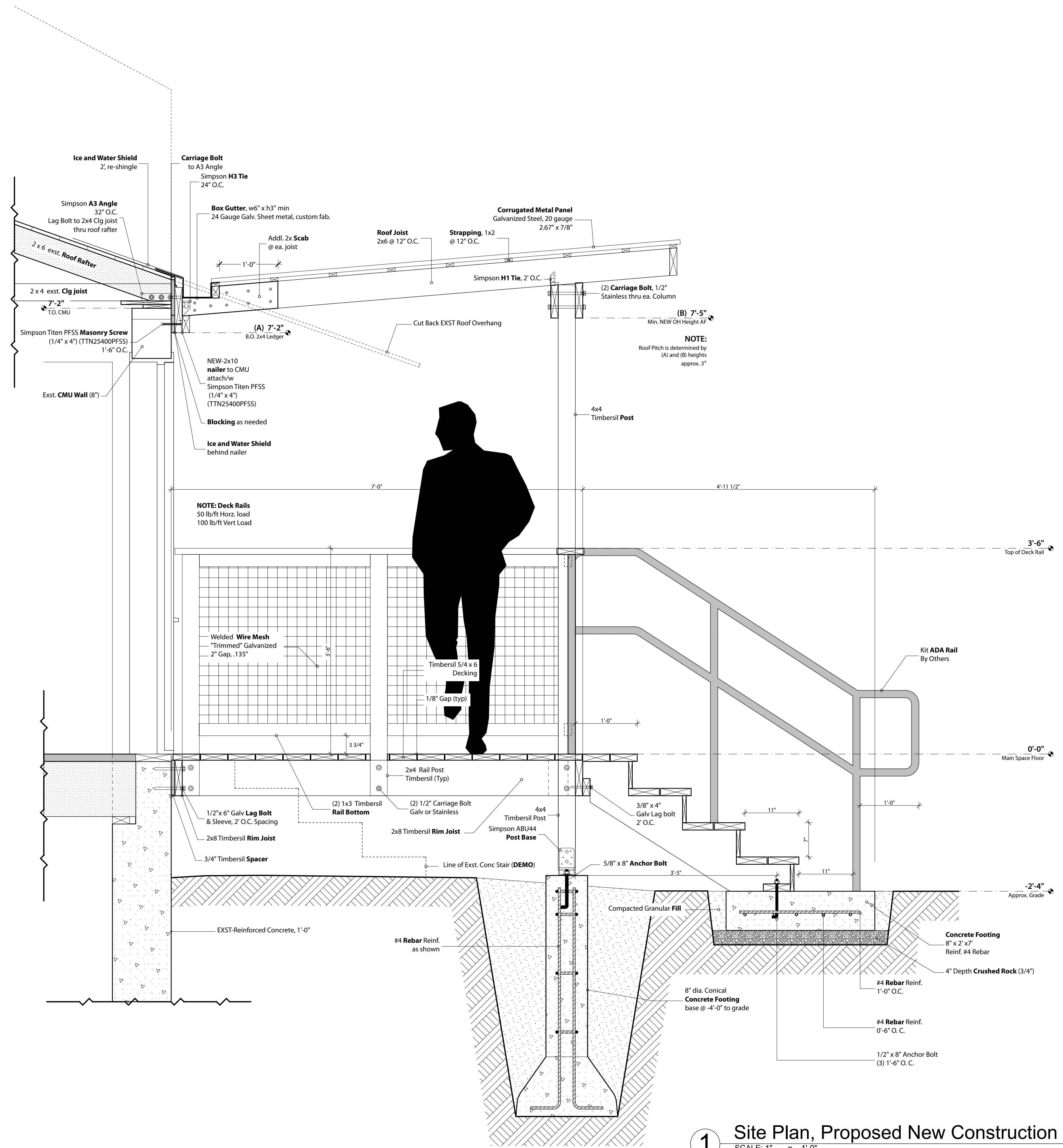
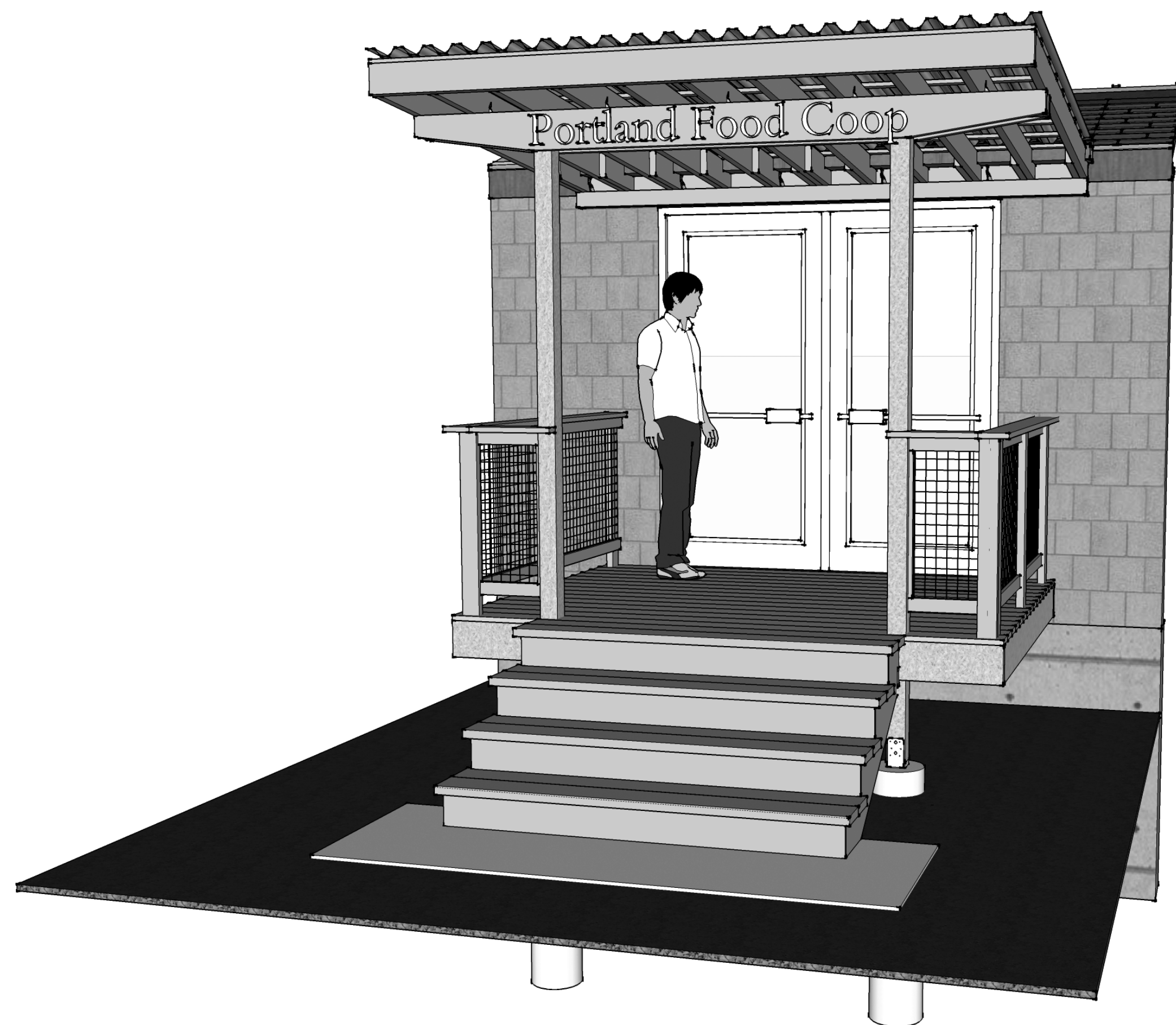
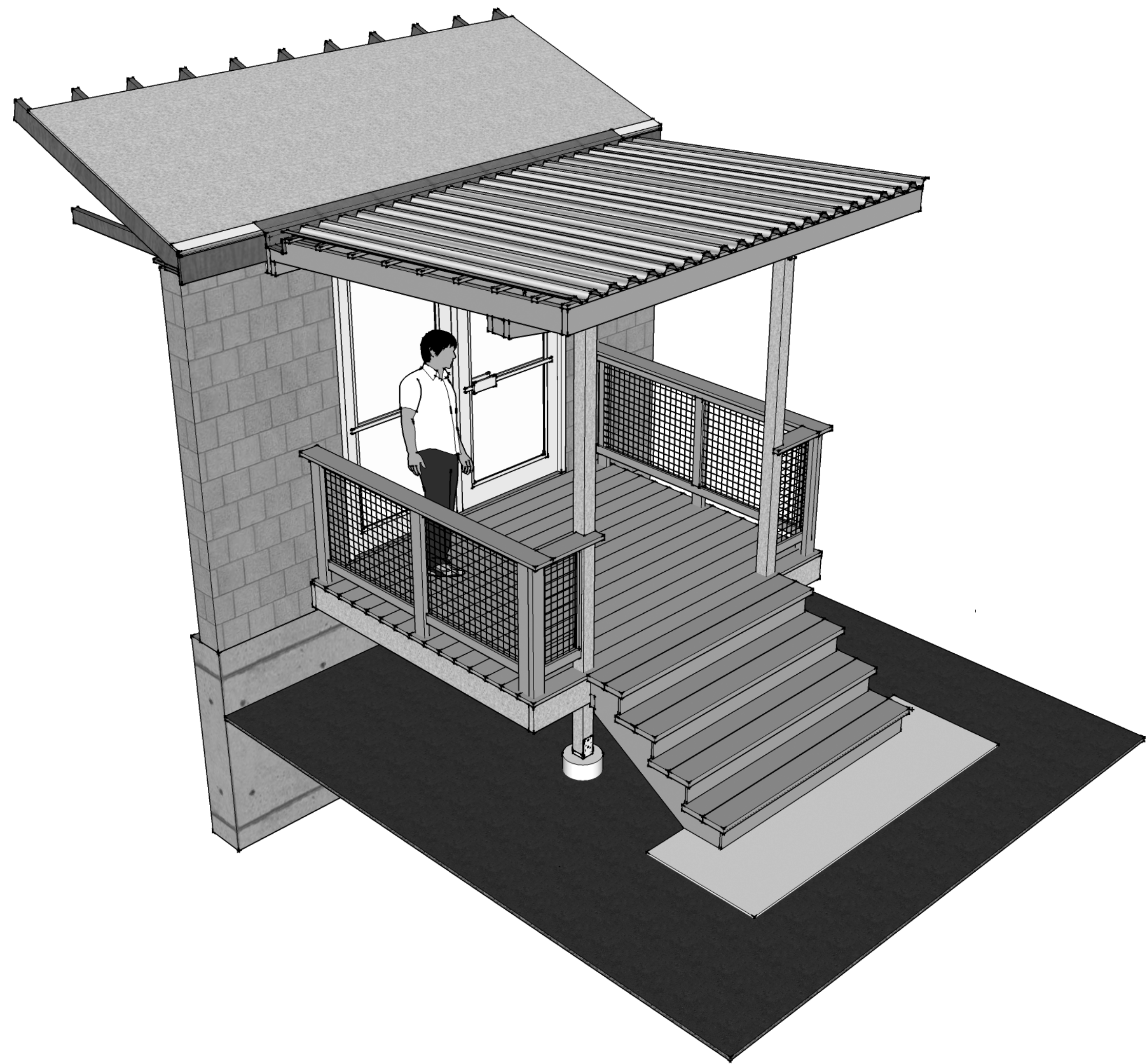

**1** Site Plan, Proposed New Construction  
SCALE: 1" = 1'-0"  
or as noted

**General Contractor / Builder**  
00 Somewhere Street  
Anytown, ME 00000  
(207) 000-0000 builder@company.com

**Portland Food Coop**  
Space Committee  
P.O. Box 5312, Portland, ME 04101  
spaces@portlandfoodcoop.org

Issue:  
Jun-03-2011  
for City Permit

**PORTLAND FOOD COOP**  
Hampshire Street Location, Portland, Maine

**Details**  
Scale 1" = 1'-0"  
or as noted

**A4.4**

Deck B

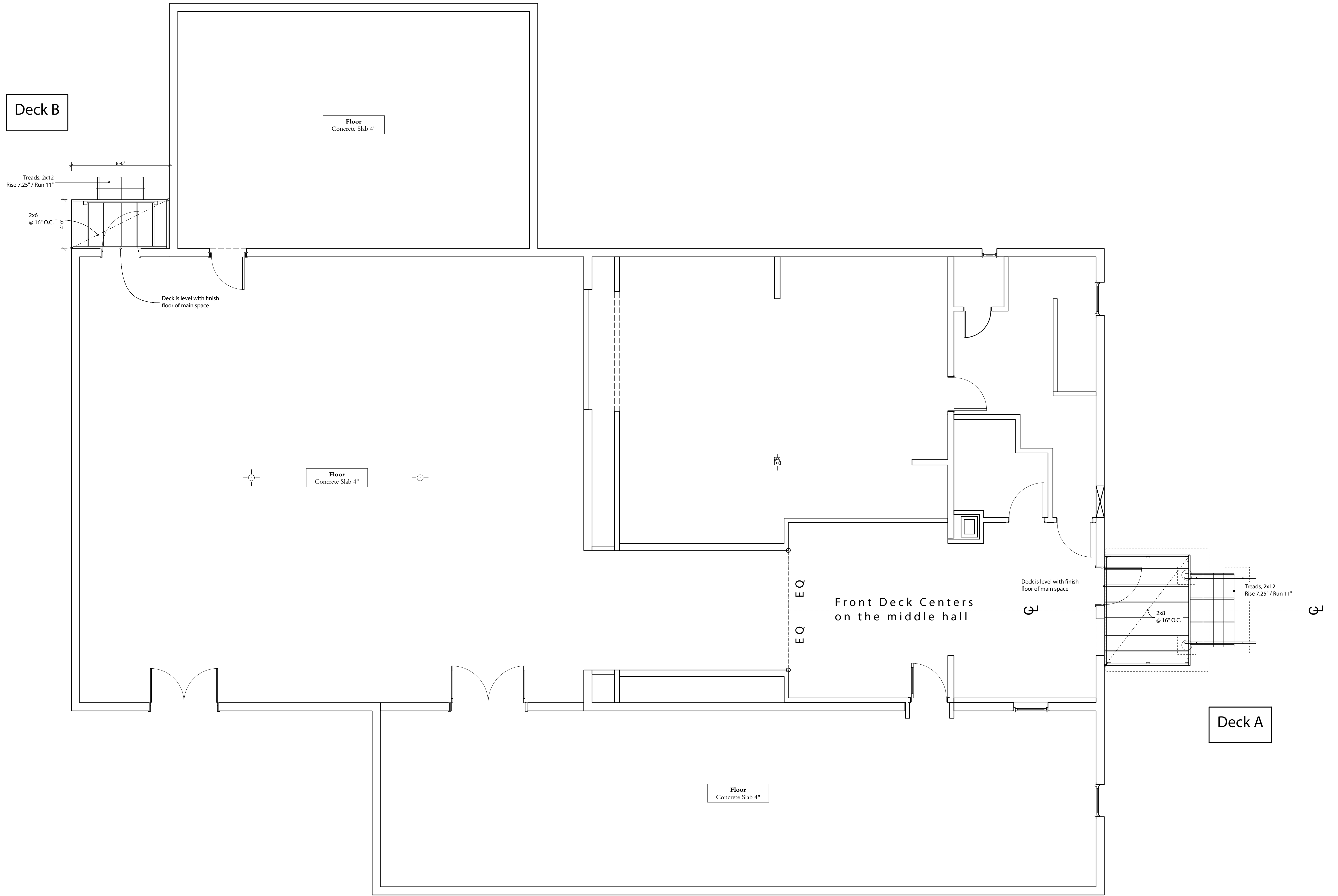

**1** Proposed-Deck A and Deck B Framing  
 SCALE: 1/4" = 1'-0"

**General Contractor / Builder**  
 00 Somewhere Street  
 Anytown, ME 00000  
 (207) 000-0000 builder@company.com

**Portland Food Coop**  
 Space Committee  
 P.O. Box 5312, Portland, ME 04101  
 spaces@portlandfoodcoop.org

Issued  
 Jun-03-2011  
 for City Permit

**PORTLAND FOOD COOP**  
 Hampshire Street Location, Portland, Maine

**Deck Framing Plan**  
**PROPOSED**  
 Scale 1/4" = 1'-0"  
 or as noted

**S1.0**